

FINISH SCHEDULE - SECOND FLOOR

ROOM NO.	ROOM NAME	MATERIALS					HEIGHT	PAINTING/COVERING				REMARKS	ROOM NO.
		FLOOR	BASE	WALLS	CEILING	HEIGHT		N	S	E	W		
201	ELEVATOR LOBBY	2. TILE 1 (CT-1)	2. TILE	1. 2. 2. 2. 2.	1. A.C.T. 1	10'-0"	2	2	2	2		201	
202	LOBBY	2. TILE 1 (CT-1)	2. TILE	1. 2. 2. 2. 2.	1. A.C.T. 1	10'-0"	2	2	2	2		202	
203	WOMEN	2. TILE 1 (CT-1)	2. TILE	1. 1/2 1 1 1	1. A.C.T. 1	8'-0"	3	3	3	3		203	
204	MEN	2. TILE 1 (CT-1)	2. TILE	1. 1 1 1 1 1	1. A.C.T. 1	8'-0"	3	3	3	3		204	
205	RECEPTION	1. CARPET	1. VINYL	1. 1 1 1 1 1	1. A.C.T. 1	10'-0"	2	2	2	2		205	
206	SECRETARY	1. CARPET	1. VINYL	1. 1 1 1 1 1	1. A.C.T. 1	10'-0"	2	2	2	2		206	
207	FILES	1. CARPET	1. VINYL	1. 1 1 1 1 1	1. A.C.T. 1	10'-0"	2	2	2	2		207	
208	CAPTAIN	1. CARPET	1. VINYL	1. 1 1 1 1 1	1. A.C.T. 1	10'-0"	2	2	2	2		208	
209	CLOSET	1. CARPET	1. VINYL	1. 1 1 1 1 1	1. A.C.T. 1	10'-0"	2	2	2	2		209	
210	MAIN CONFERENCE	1. CARPET	1. VINYL	1. 1 1 1 1 1	1. A.C.T. 1	10'-0"	2	2	2	2		210	
211	CAPTAIN	1. CARPET	1. VINYL	1. 1 1 1 1 1	1. A.C.T. 1	10'-0"	2	2	2	2		211	
212	CLOSET	1. CARPET	1. VINYL	1. 1 1 1 1 1	1. A.C.T. 1	10'-0"	2	2	2	2		212	
213	CHIEF OF POLICE	1. CARPET	1. VINYL	1. 1 1 1 1 1	1. A.C.T. 1	10'-0"	2	2	2	2		213	
214	TOILET	3. TILE 2 (CT-2)	2. TILE	1. 1 1 1 1 1	1. A.C.T. 1 & 3. GYP. BD.	8'-0"	3	3	3	3		214	
215	STORAGE	1. CARPET	1. VINYL	1. 1 1 1 1 1	1. A.C.T. 1	10'-0"	2	2	2	2		215	
216	CLOSET	1. CARPET	1. VINYL	1. 1 1 1 1 1	1. A.C.T. 1	10'-0"	2	2	2	2		216	
217	CONFERENCE	1. CARPET	1. VINYL	1. 1 1 1 1 1	1. A.C.T. 1	10'-0"	2	2	2	2		217	
218	COFFEE	5. V.C.T.	1. VINYL	1. 1 1 1 1 1	1. A.C.T. 1	10'-0"	3	3	3	3		218	
219	GENERAL STORAGE	5. V.C.T.	1. VINYL	1. 1 1 1 1 1	1. A.C.T. 1	10'-0"	2	2	2	2		219	
220A	CORRIDOR	1. CARPET	1. VINYL	1. 1 1 1 1 1	1. A.C.T. 1	10'-0"	2	2	2	2		220A	
220B	CORRIDOR	1. CARPET	1. VINYL	1. 1 1 1 1 1	1. A.C.T. 1	10'-0"	2	2	2	2		220B	
221	UNASSIGNED	1. CARPET	1. VINYL	1. 1 1 1 1 1	1. A.C.T. 1	10'-0"	2	2	2	2		221	
222	UNASSIGNED	1. CARPET	1. VINYL	1. 1 1 1 1 1	1. A.C.T. 1	10'-0"	2	2	2	2		222	
223	ACCREDITATION	1. CARPET	1. VINYL	1. 1 1 1 1 1	1. A.C.T. 1	10'-0"	2	2	2	2		223	
224	CORRIDOR	1. CARPET	1. VINYL	1. 1 1 1 1 1	1. A.C.T. 1	10'-0"	2	2	2	2		224	
225	STAIRS	5. V.C.T.	1. VINYL	1. 1 1 1 1 1	4. A.C.T. 2 (FIRE-RATED)	10'-0"	2	2	2	2		225	
226	MECH/ELEC. EQUIP.	4. CONC. W/ SEALER	3. NONE	4. 1 1 4 4	2. EXPOSED STRUC.	-----	1	1	1	1		226	
227	MENS LOCKER & BATH	3. TILE 2 (CT-2)	2. TILE	1/5 1/5 2/5 1/5	1. A.C.T. 1	8'-0"	3	3	3	3		227	
228	WOMENS LOCKER & BATH	3. TILE 2 (CT-2)	2. TILE	1/5 1 1/5 1/5	1. A.C.T. 1	8'-0"	3	3	3	3		228	
229	WOMEN	3. TILE 2 (CT-2)	2. TILE	1 1 1 1 1	1. A.C.T. 1	8'-0"	3	3	3	3		229	
230	MEN	3. TILE 2 (CT-2)	2. TILE	1/5 1 1/5 1/5	1. A.C.T. 1	8'-0"	2	2	2	2		230	
231	CLOSET	1. CARPET	1. VINYL	1. 1 1 1 1 1	1. A.C.T. 1	10'-0"	2	2	2	2		231	
232	STORAGE	1. CARPET	1. VINYL	1. 1 1 1 1 1	1. A.C.T. 1	10'-0"	2	2	2	2		232	
233	UNASSIGNED	1. CARPET	1. VINYL	1. 1 1 1 1 1	1. A.C.T. 1	10'-0"	2	2	2	2		233	
234	UNASSIGNED	1. CARPET	1. VINYL	1. 1 1 1 1 1	1. A.C.T. 1	10'-0"	2	2	2	2		234	
235	UNIFORM STORAGE	1. CARPET	1. VINYL	1. 1 1 1 1 1	1. A.C.T. 1	10'-0"	2	2	2	2		235	
236	CORRIDOR	1. CARPET	1. VINYL	1. 1 1 1 1 1	1. A.C.T. 1	10'-0"	2	2	2	2		236	
237	INTERVIEW	1. CARPET	1. VINYL	1. 1 1 1 1 1	1. A.C.T. 1	10'-0"	2	2	2	2		237	
238	INTERVIEWS SECRETARY	1. CARPET	1. VINYL	1. 2 1 1 1 1	1. A.C.T. 1	10'-0"	2	2	2	2		238	
239	OBSERVATION	1. CARPET	1. VINYL	1. 1 1 1 1 1	1. A.C.T. 1	10'-0"	2	2	2	2		239	
240	INVESTIGATOR	1. CARPET	1. VINYL	1. 1 1 1 1 1	1. A.C.T. 1	10'-0"	2	2	2	2		240	
241	INVESTIGATOR	1. CARPET	1. VINYL	1. 1 2 1 1 1	1. A.C.T. 1	8'-10"	2	2	2	2		241	
242	INVESTIGATOR	1. CARPET	1. VINYL	1. 1 1 1 1 1	1. A.C.T. 1	8'-10"	2	2	2	2		242	
243	INVESTIGATOR	1. CARPET	1. VINYL	1. 1 1 1 1 1	1. A.C.T. 1	8'-10"	2	2	2	2		243	
244	CORRIDOR	1. CARPET	1. VINYL	1. 1 1 1 1 1	1. A.C.T. 1	10'-0"	2	2	2	2		244	
245	CLOSET	1. CARPET	1. VINYL	1. 1 1 1 1 1	1. A.C.T. 1	10'-0"	2	2	2	2		245	
246	EVIDENCE STORAGE	5. V.C.T.	1. VINYL	1. 4 4 4 4 4	2. EXPOSED STRUC.	-----	2	2	2	2		246	
247	LARGE STORAGE	5. V.C.T.	1. VINYL	1. 1 1 1 1 1	1. A.C.T. 1	10'-0"	2	2	2	2		247	
248	CORRIDOR	1. CARPET	1. VINYL	2 1/2 1 1 1	2. EXPOSED STRUC.	-----	2	2	2	2		248	
249	STORAGE	5. V.C.T.	1. VINYL	4 4 4 4 4	4. A.C.T. 2 (FIRE-RATED)	10'-0"	2	2	2	2		249	
250	STAIRS	5. V.C.T.	1. VINYL	2 1/2 2 1 1	2. A.C.T. 1	10'-0"	3	3	3	3		250	
251	FITNESS CENTER	1. CARPET	1. VINYL	1 2 1/2 2 1	1. A.C.T. 1	10'-0"	2	2	2	2		251	
252	CORRIDOR	1. CARPET	1. VINYL	1 1/2 1 1 1	1. A.C.T. 1	10'-0"	2	2	2	2		252	
253	TRAINING ROOM	1. CARPET	1. VINYL	1 1 1 1 1	1. A.C.T. 1	10'-0"	3	3	3	3		253	
254	STORAGE	1. CARPET	1. VINYL	1 1 1 1 1	1. A.C.T. 1	10'-0"	2	2	2	2		254	
255	STAIRS	1. CARPET	1. VINYL	4 4 4 4 4	4. A.C.T. 2 (FIRE-RATED)	10'-0"	2	2	2	2		255	

NOTE: HIGHEST POINT OF CEILING LISTED ON SCHEDULE. SEE REFLECTED CEILING PLAN.
 REMARKS:
 1. EXTEND PERIMETER INTERIOR WALLS OF THIS ROOM TO BOTTOM OF STRUCTURE AND SEAL; PROVIDE ACOUSTICAL SOUND BATTS IN PERIMETER WALLS.
 2. PROVIDE RESILIENT VINYL TREADS AND RISERS AT STAIRS.
 3. PROVIDE GYP. BD. POCKET AT EXTERIOR WINDOW ALONG ENTIRE OUTSIDE WALL. SEE DETAIL 46/A6.1
 4. EXTEND PERIMETER WALLS OF ROOM TO BOTTOM OF DECK AND SEAL. PAINT EXPOSED STRUCTURE.
 5. PROVIDE SECURITY BARRIER AT WALLS & CEILING AS PER DETAIL 66/A0.1
 6. STAIRS TO HAVE FIRE RATED ACOUSTICAL TILE CEILING.
 7. PROVIDE WALL TILE AS INDICATED PER INTERIOR TOILET ELEVATIONS ON SHEET A5.2.
 8. PROVIDE SOUND BATTS IN WALL ADJACENT TO TRAINING RM 253.
 9. PROVIDE SOUND BATTS IN SOUTH WALL OF STORAGE 215 ONLY.

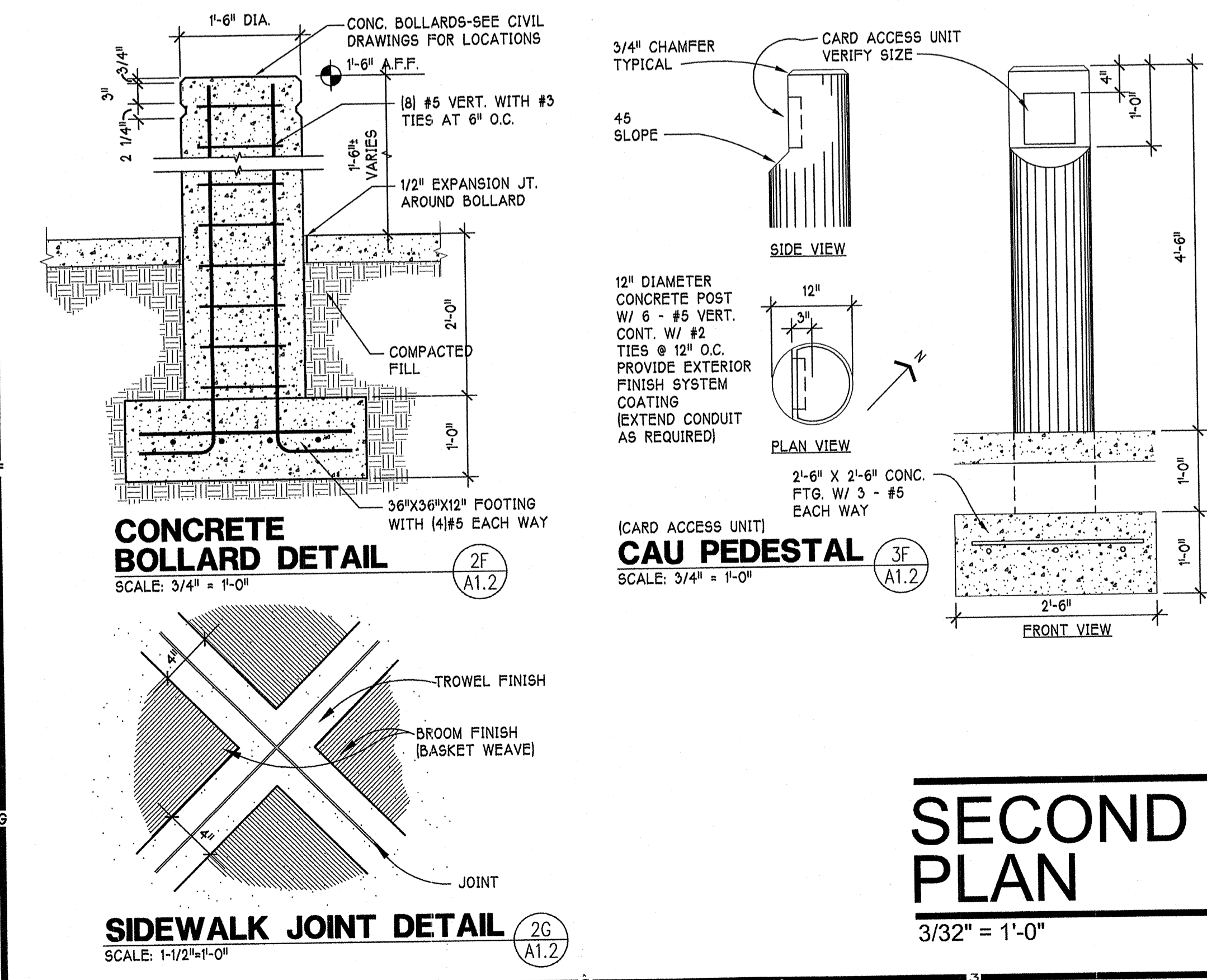

SECOND FLOOR PLAN
 3/32" = 1'-0"

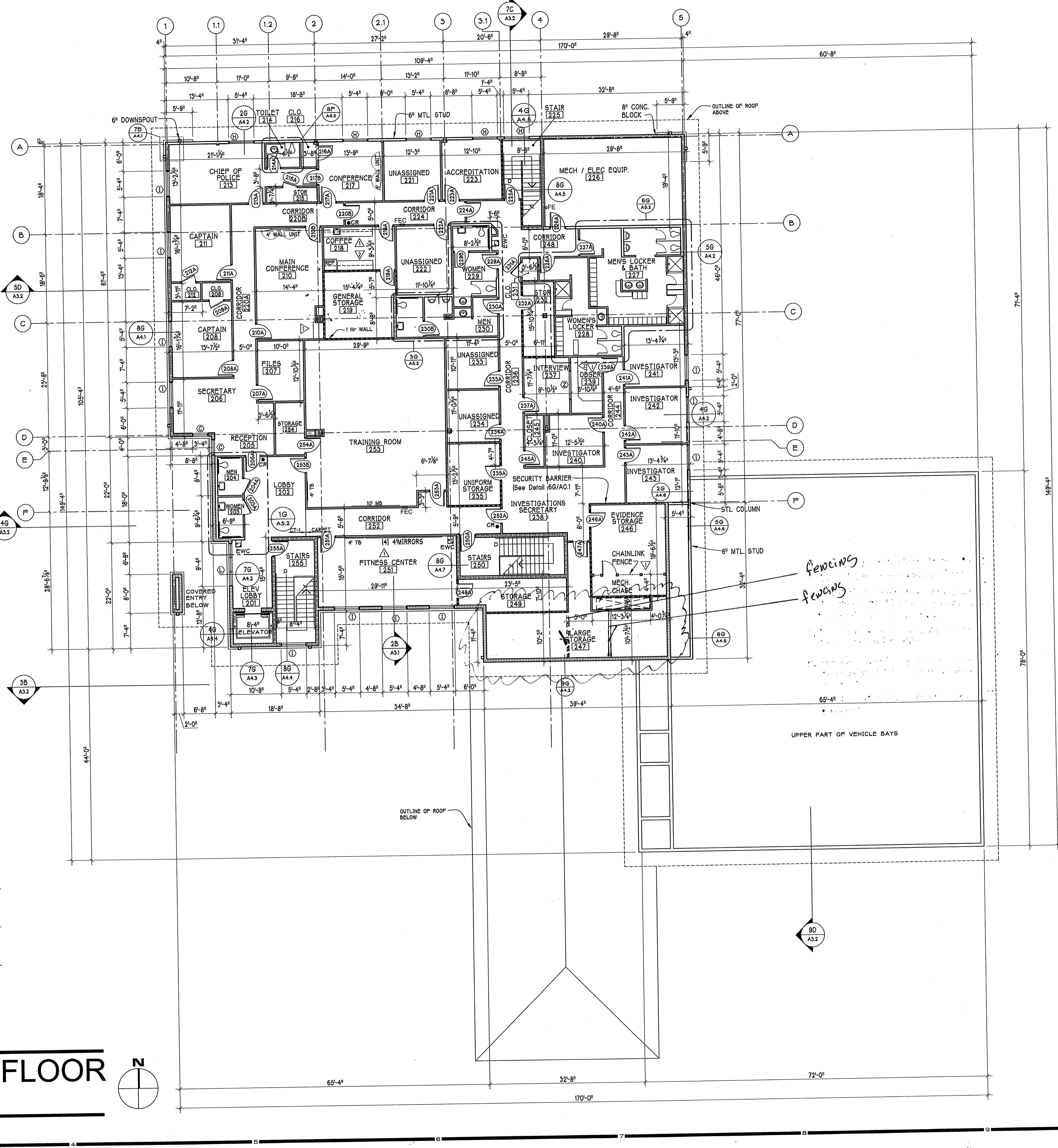

PUBLIC SAFETY BUILDING
 City of Lake City, Florida

WILLIAM W. BRAME
 REGISTRATION # AB-0207024
 CORP. LIC. NO. AA 0000071
SECOND FLOOR PLAN
 DRAWN: JMR
 CHECKED: BB
 DATE: 08/09/02
 CAD: 4018.010/CD
 C-LPCS-A1-FP
 REVISIONS: